

SECTION 11, TOWNSHIP 27 NORTH, RANGE 5, W.M.

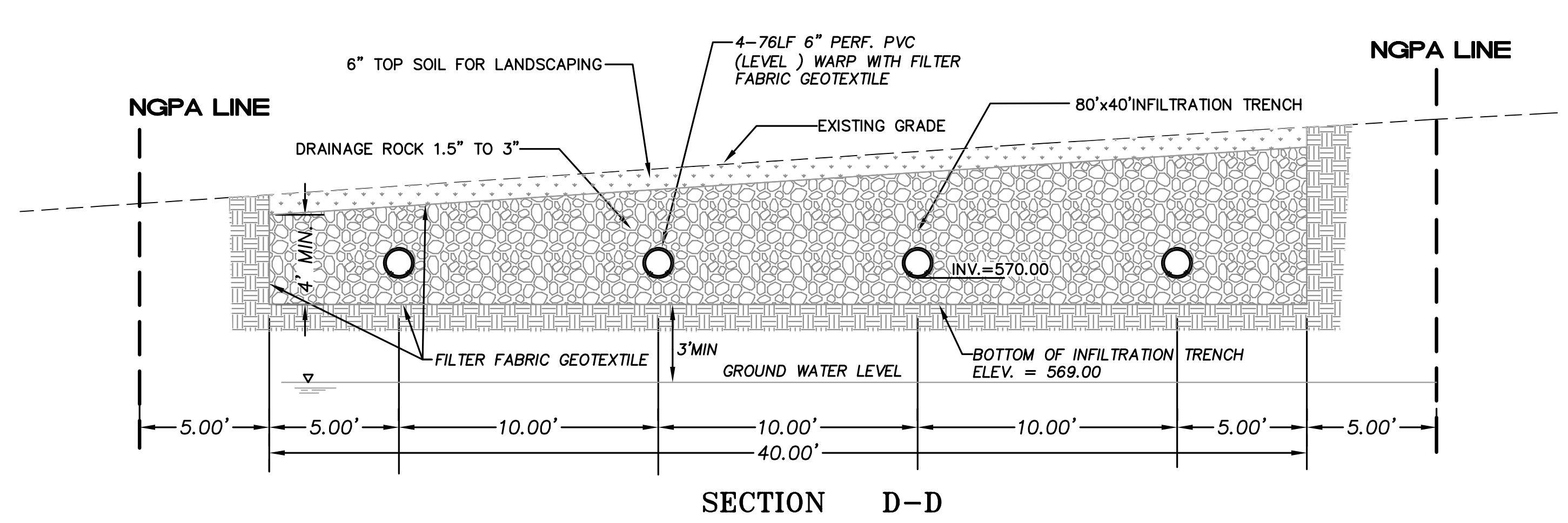
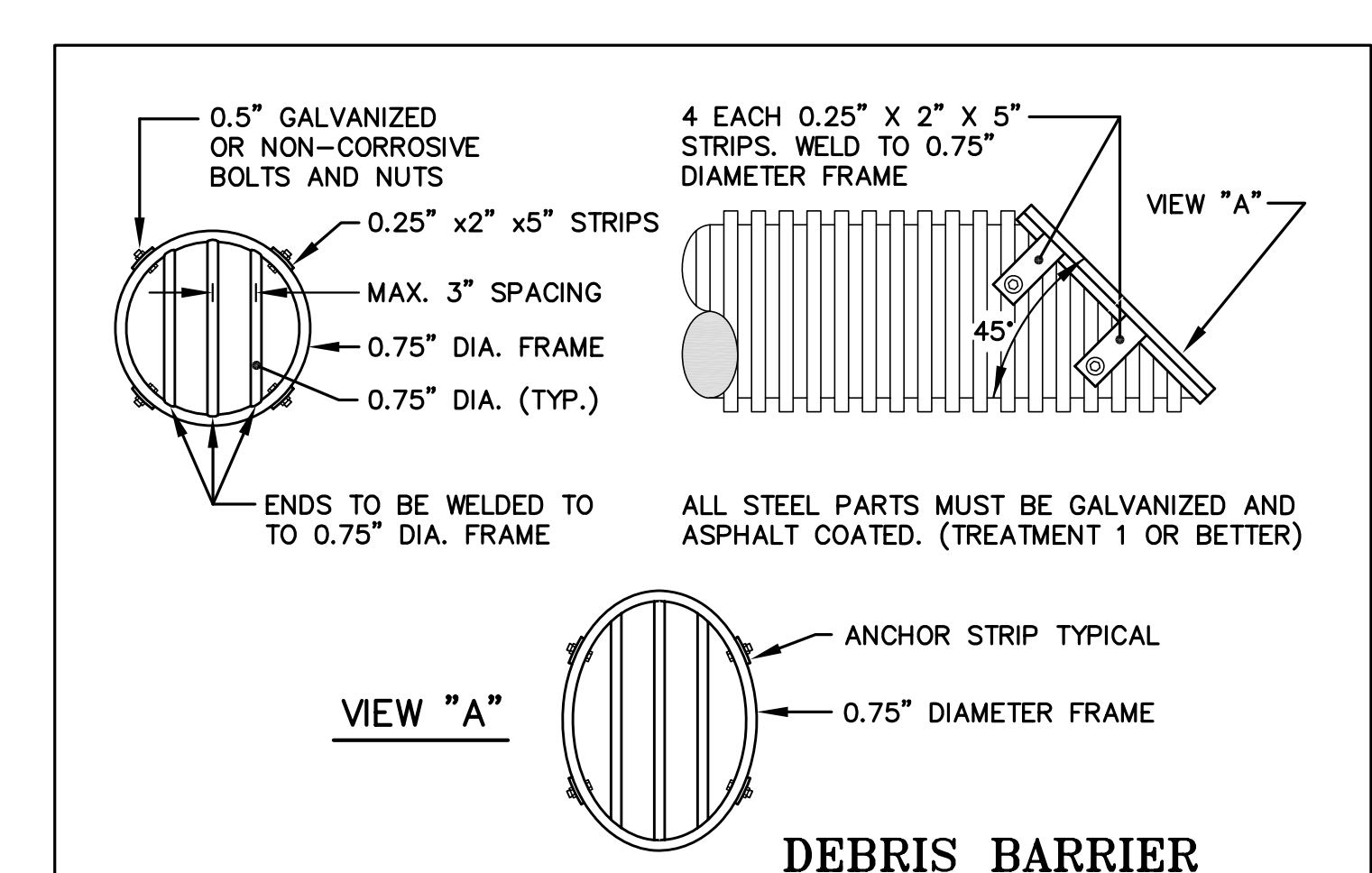
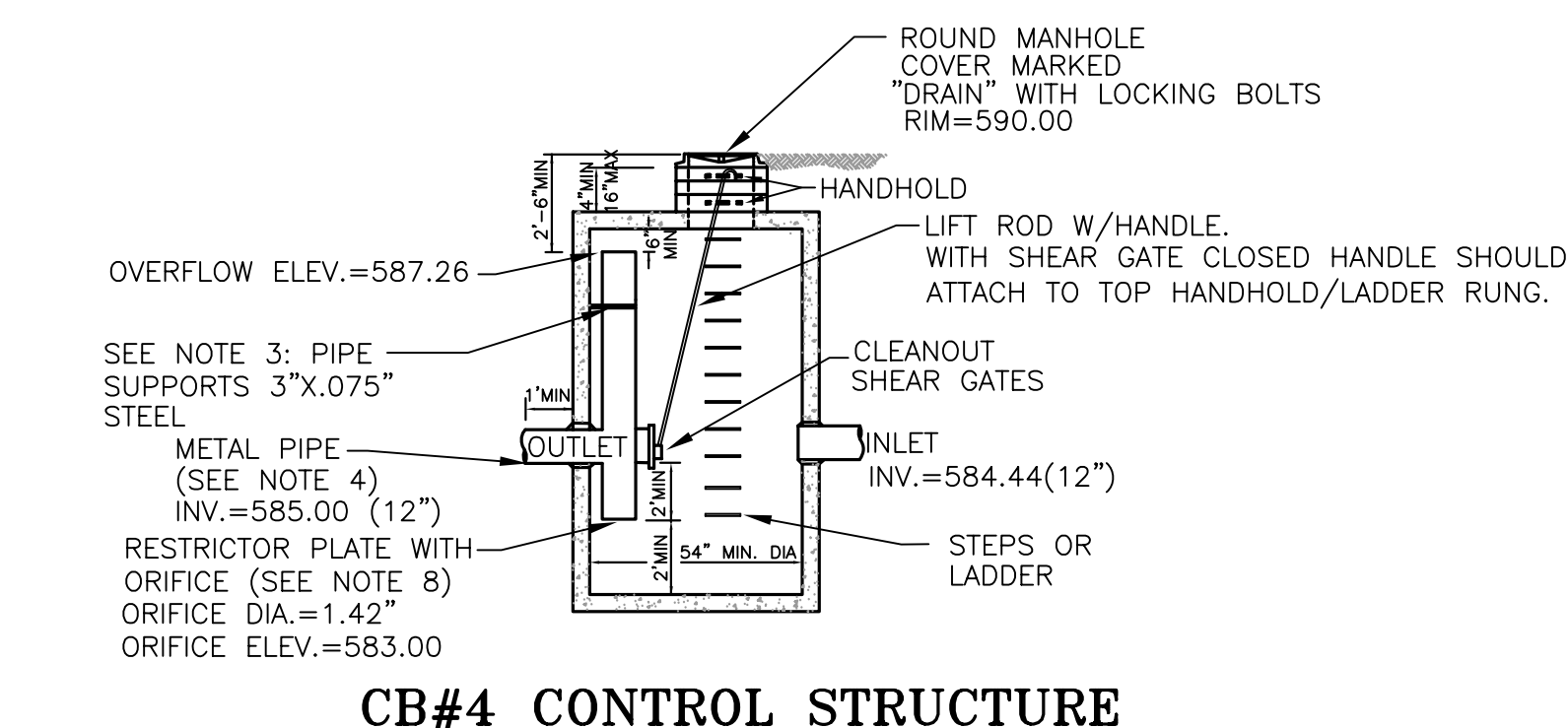
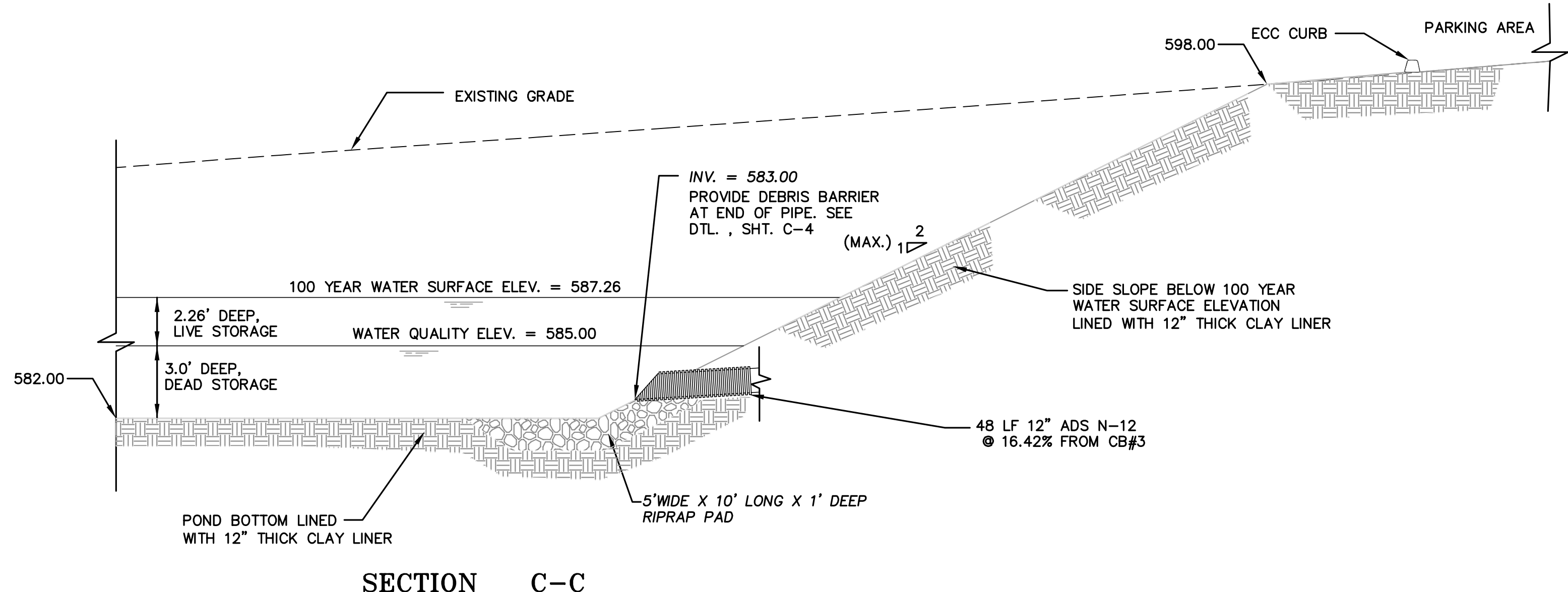
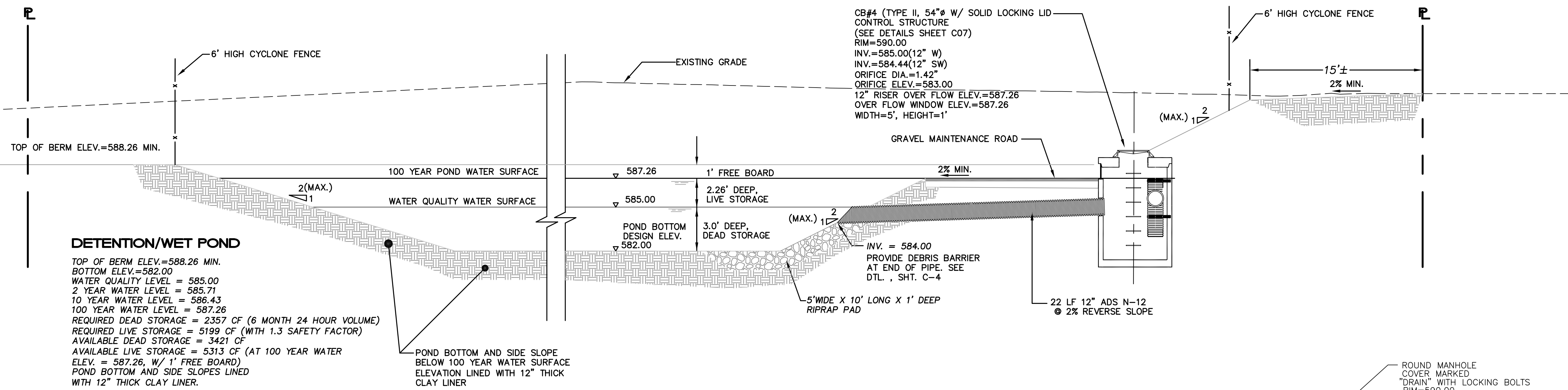

**VEGETATION COVER MIXES**

APPLICATION NAME	VARIETY OR SPECIES	% BY WEIGHT	% PURITY	MIN. % GERMINATION
URBAN	KENTUCKY BLUEGRASS	30	85	80
	POA PRATENSIS			
	GREeping RED FESCUE	40	98	90
	PERENNIAL RYE	30	95	90

Snohomish County Planning and Development Services  
 APPROVED FOR CONSTRUCTION (OR GRADING in the case of grading permits)  
 BY: \_\_\_\_\_  
 for Randolph R. Sleight, P.E., P.L.S.  
 PFN: 05-119975



4180 LIND AVE. S.W.  
 RENTON, WA 98055  
 PHONE: (425) 251-8811  
 FAX: (425) 251-8880  
 WEB SITE: PACENG.COM

**Pacific Engineering Design, LLC**  
 Civil Engineering and Planning Consultants

**CLEARVIEW JIFFY LUBE**  
 SNOHOMISH CO., WA

FOR:  
 DARRILL WILSON  
 COMMERCE COMPANIES  
 P.O. BOX 58187  
 RENTON, WA 98058  
 PHONE: (425) 687-0100, FAX: (206) 219-4153

PROJECT NO.: 04092  
 DRAWN BY: TLR  
 ISSUE DATE: 05-04-05  
 SHEET REV.: 10-26-05

**DETENTION POND CROSS-SECTION B-B, C-C, D-D, STORM DETAILS**

P:\dd\04092 Clearview Jiffy Lube.dwg  
**C04**  
 SHEET 04 OF 07