

METRO TRANSIT ISSUES:

FOR ANY TEMPORARY CONSTRUCTION CHANGES THAT MAY IMPACT METRO BUS LAYOVER OR STOP LOCATIONS PLEASE CONTACT METRO CONSTRUCTION COORDINATORS JAMES KOST (206) 684-2785 OR RICHARD GARCIA (206) 684-2732.

FOR ANY PERMANENT CONSTRUCTION CHANGES THAT MAY IMPACT METRO BUS LAYOVER OR STOP LOCATIONS PLEASE CONTACT JULIE ERICKSON S.D.O.T. AT (206) 684-5092

4" DOMESTIC SERVICE METER TO BE INSTALLED BY SEATTLE PUBLIC UTILITIES (SPU). CONTRACTOR TO COORDINATE. PIPING AND FITTING FROM METER TO BUILDING SHALL BE INSTALLED BY SPU UNDER SEPARATE CONTRACT.

6" FIRE SERVICE METER TO BE INSTALLED BY SEATTLE PUBLIC UTILITIES (SPU). CONTRACTOR TO COORDINATE. PIPING AND FITTING FROM METER TO BUILDING SHALL BE INSTALLED BY SPU UNDER SEPARATE CONTRACT.

SCALE: 1" = 20'

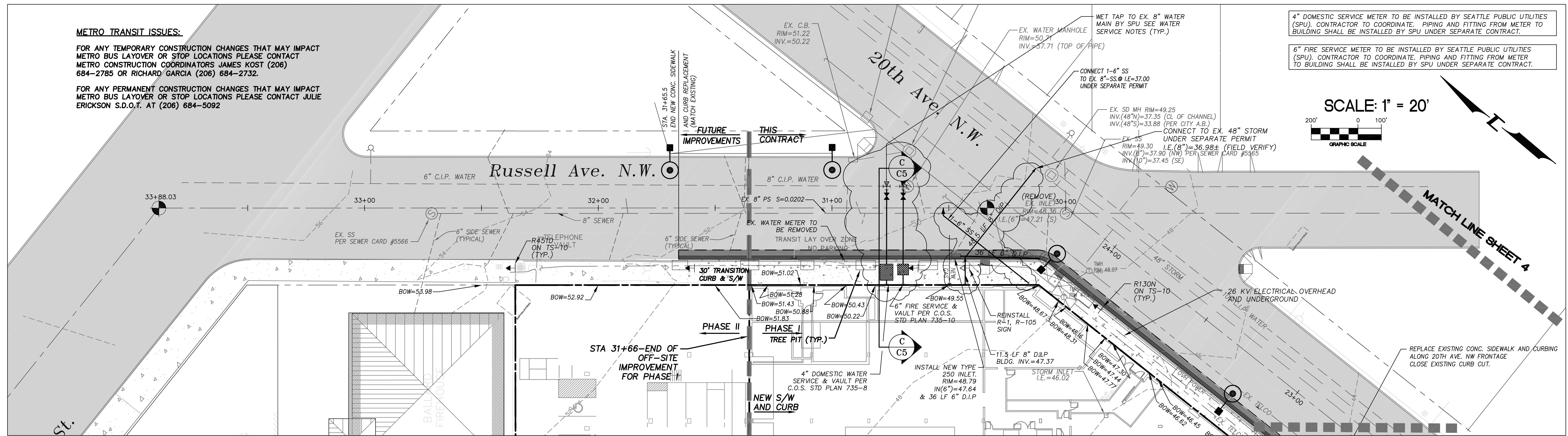
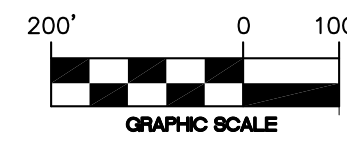

MATCH LINE SHEET 4

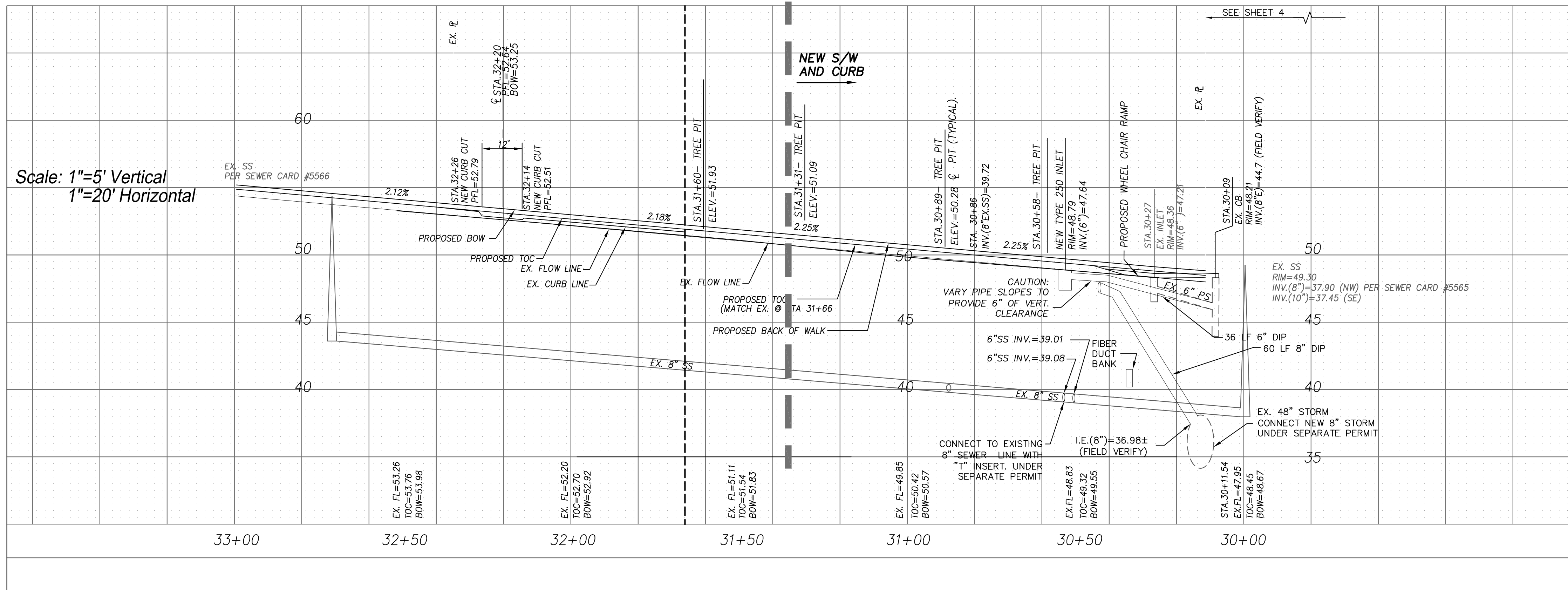

LEGEND

- EX.FL = EXISTING FLOW LINE
- TOC = FINISHED TOP OF CURB
- BOW = BACK OF WALK
- INLET TYPE 250
- CATCH BASIN CB TYPE 242
- CATCH BASIN CB TYPE 242B
- TREE PIT
- ADA TACTILE PANELS TRUNCATED DOMES
- TREE WELL AND GRATE
- STREET LIGHT (COBRA HEAD)
- PROPERTY BOUNDARY
- PAVEMENT PATCH PER C.O.S. STD PLAN #404A
- EXISTING ASPHALT STREET
- PROPOSED CONCRETE SIDEWALK
- NEW PAVEMENT
- SAWCUT LINE
- 4" DOMESTIC WATER METER

NOTE:
ALL EXISTING TREES ALONG THE PERIMETER OF THE SITE ON LEARY WAY, 20TH AND RUSSELL TO BE REMOVED PRIOR TO SITE CONSTRUCTION AND THE REMAINING TREE PITS FILLED IN WITH CONCRETE TO PROVIDE PEDESTRIAN ACCESS AROUND THE SITE DURING CONSTRUCTION. FOLLOWING ON-SITE CONSTRUCTION WORK, ALL CURBS AND SIDEWALKS TO BE REMOVED & REPLACED WITH NEW. C.O.S. TO PROVIDE DISPOSAL INFORMATION FOR RECOVERED GRANITE CURBS. ALL OVERHEAD UTILITIES TO BE UNDERGROUND.

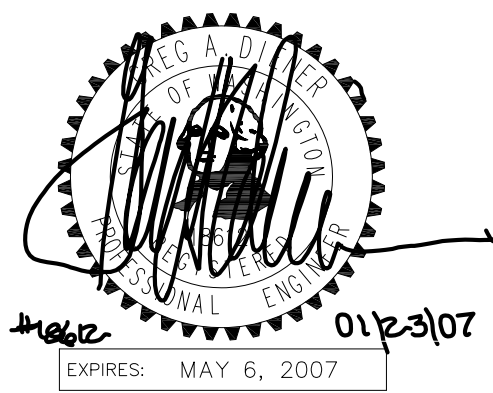

Pacific Engineering Design, LLC
Civil Engineering and Planning Consultants
4180 LIND AVE. S.W.
RENTON, WA 98055
PHONE: (425) 251-8811
FAX: (425) 251-8880
WEB SITE: PACENG.COM

APPROVED BY SEATTLE TRANSPORTATION	20.....
DESIGNED	L. LARSEN
CHECKED	G. DIENER
APPROVED BY SDOT STREET IMPROVEMENT PERMITTING	20.....
DESIGN REVIEW	D. WHITE
REVISED AS-BUILT	G. DIENER

NAME OR INITIALS AND DATE	INITIALS AND DATE
DESIGNED	REVIEWED
CHECKED	PLAN REVIEW ANALYST
DRAWN	PLAN REVIEW SEC. MGR
CHECKED	RECEIVED
DESIGN REVIEW	REVISED AS-BUILT

City of Seattle
Seattle Department of Transportation
WORK ORDER NO. TWS7863 SPU W/O# - NS 50118
PERMIT NO. 20938 APPROVED
SCALE: H:1"=20' V:1"=5' INSPECTOR'S BOOK

Canal Station Condominiums 5440 LEARY AVE. N.W.
Leary Ave. N.W.
Russell Ave. N.W.,
Street Improvement Plan/Profile
SDOT PROJECT NO. 20938
VAULT PLAN NO.
SHEET 3 OF 8